Flute

Major Scales

C Major Scale

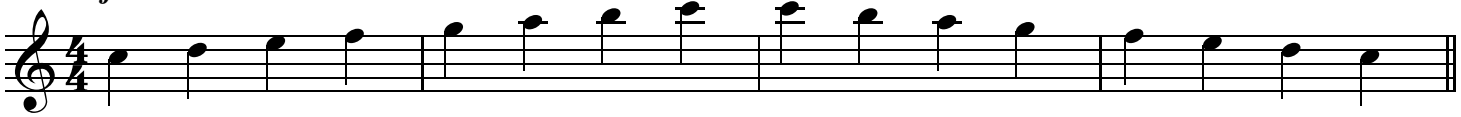

F Major Scale (2 Octaves)

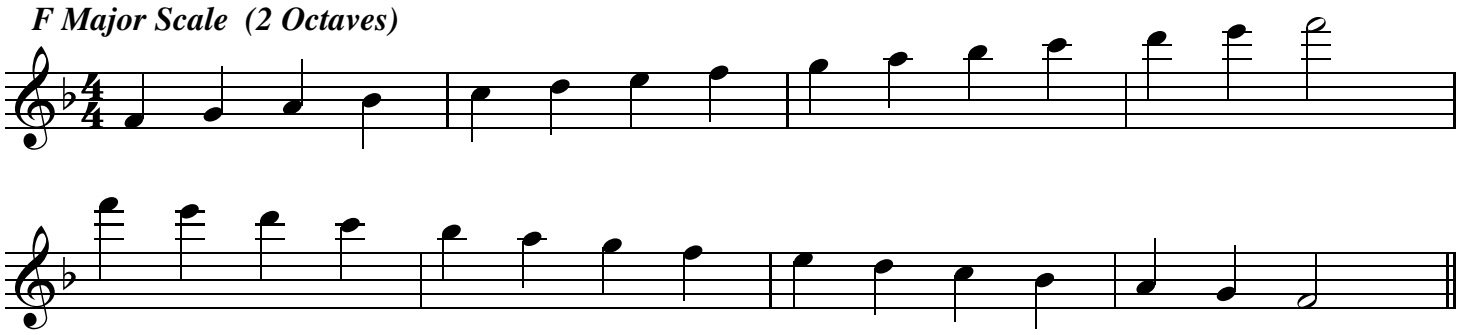

Bb Major Scale

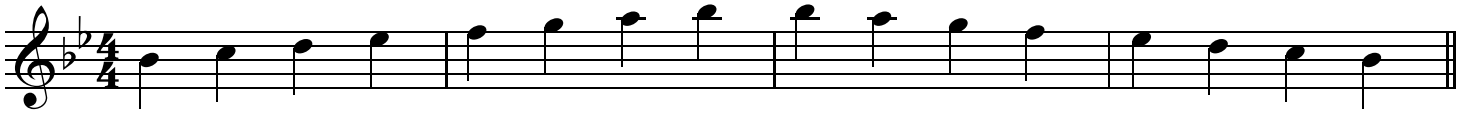

Eb Major Scale (2 Octaves)

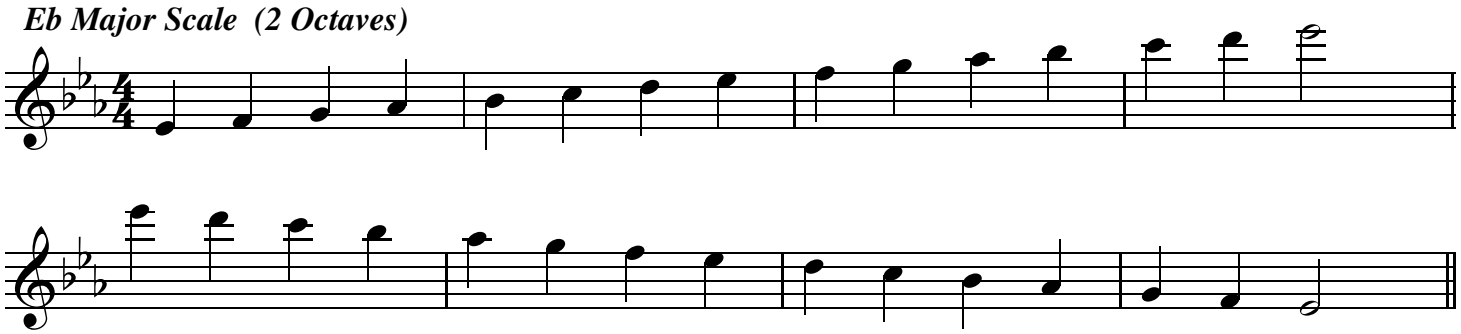

G Major Scale (2 Octaves)

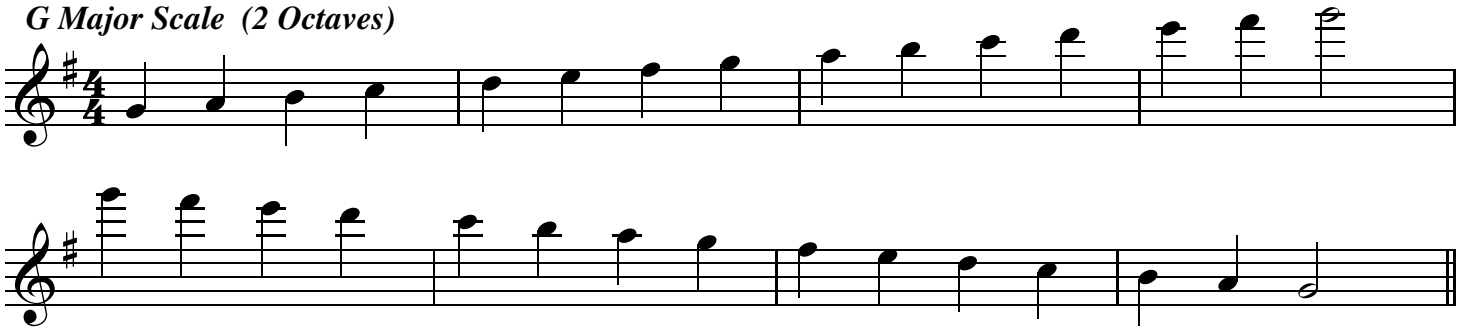

D Major Scale (2 Octaves)

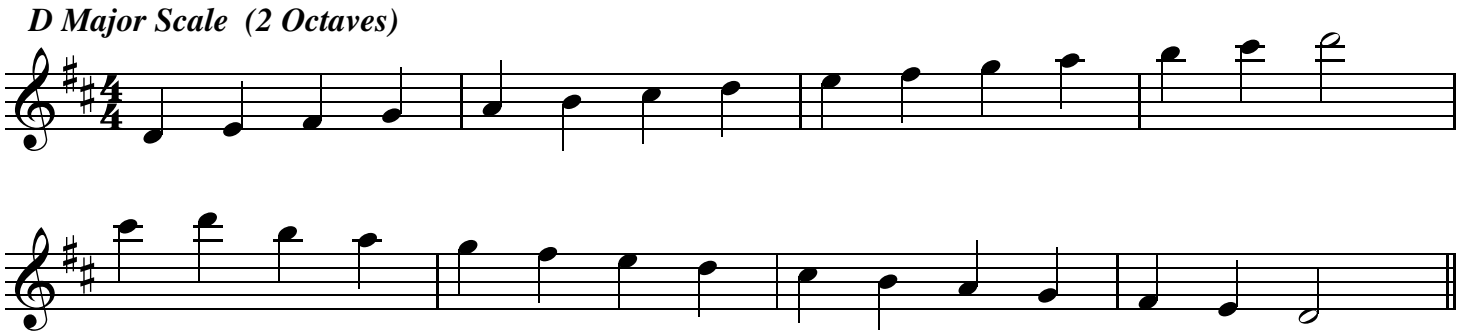
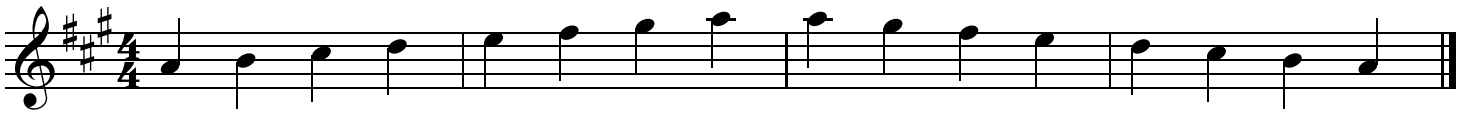
A Major Scale